

FRONT ELEVATION

Planning Permit No. A/14/3/90
APPROVED
 SUBJECT TO THE CONDITIONS IN THIS OFFICE LETTER.
 No. A2/1792/90 dt. 26/10/90
 Sd/- J. Jayaraj dt. 26.10.90
 FOR MEMBER SECRETARY
 MADRAS METROPOLITAN
 DEVELOPMENT AUTHORITY
 MADRAS 600 008.

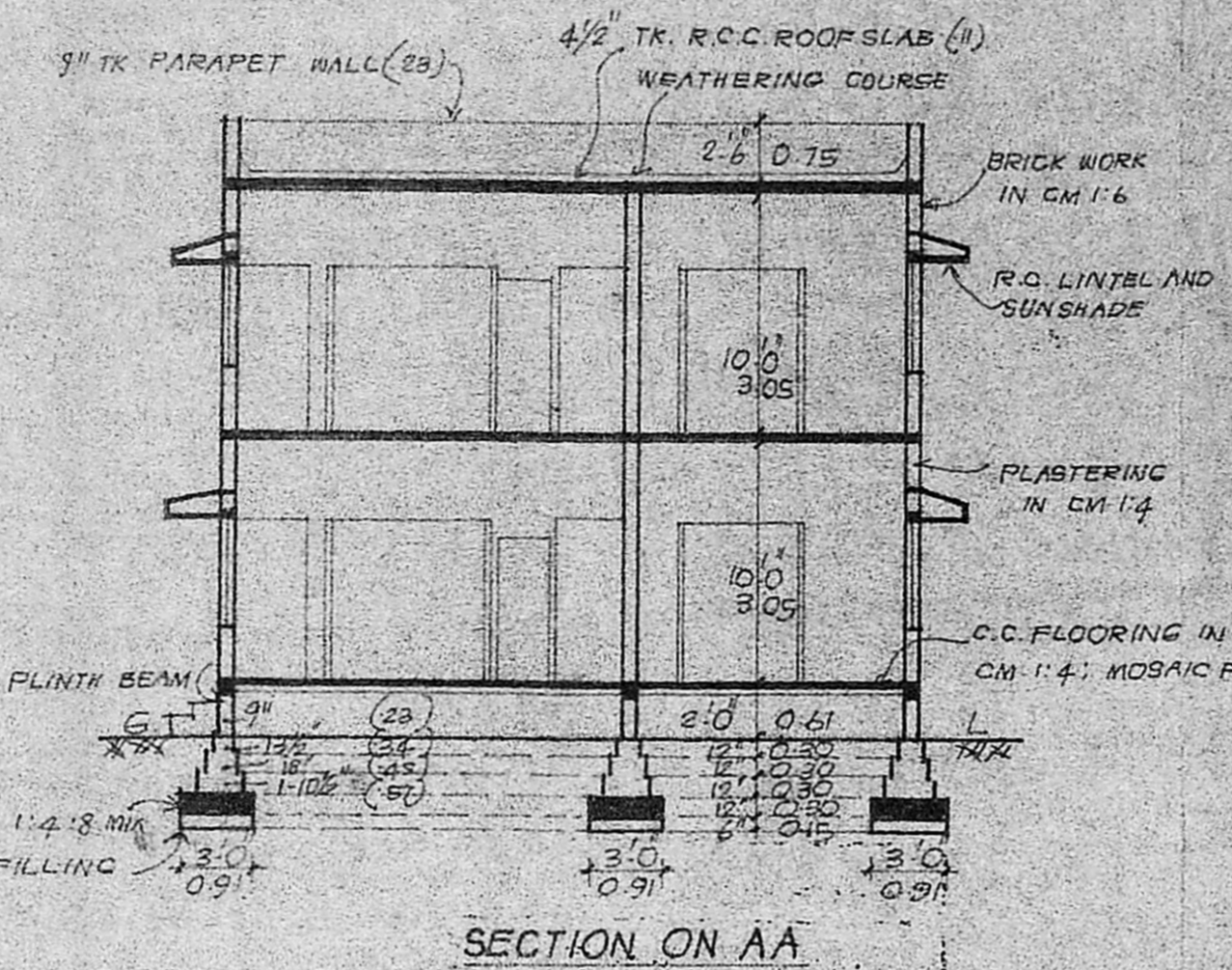

SECTION ON AA

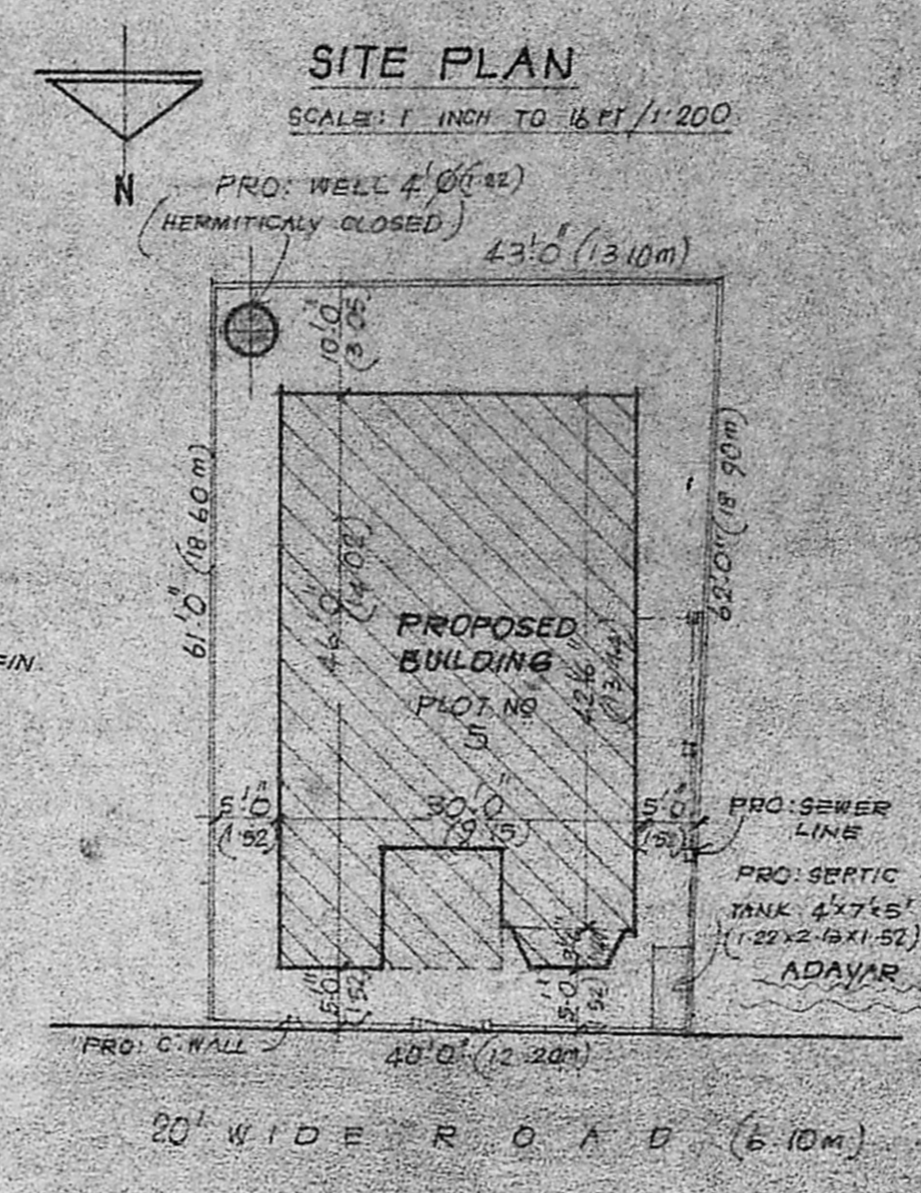

SITE PLAN

SCALE: 1 INCH TO 16 FT / 1:200

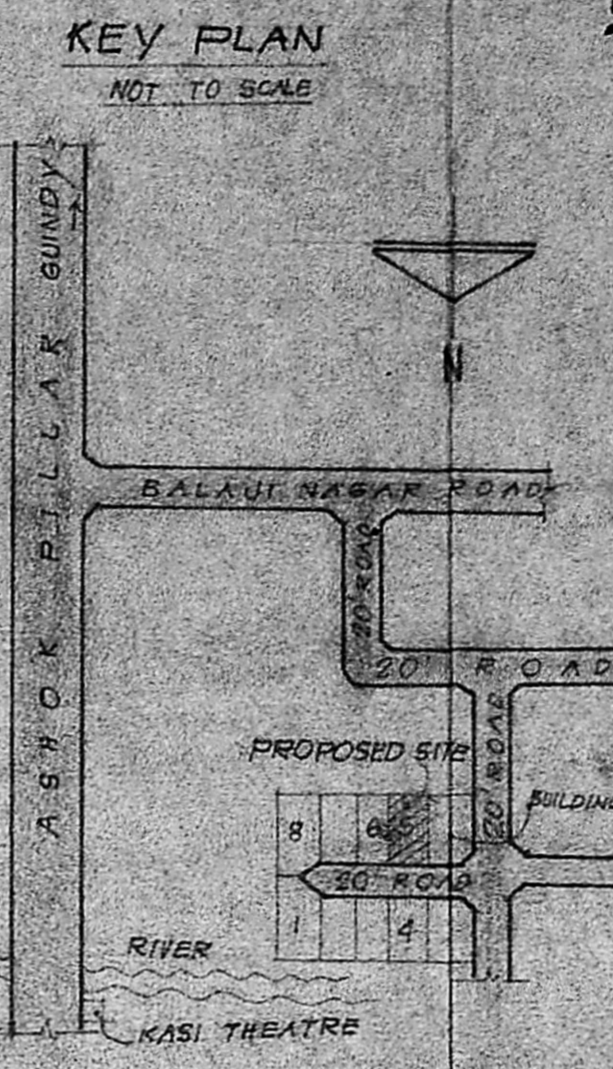

KEY PLAN

NOT TO SCALE

PLAN SHOWING THE PROPOSED CONSTRUCTION OF A RESIDENTIAL BUILDING IN T.S. NO 114/6, R.S. NO 99, BLOCK NO 1 AT PLOT NO 5, EKKATTUTHANGAL, MADRAS - 6000 97, CORPORATION DIVISION NO 146
 OWNER: P. RAMASAMY.

SCALE: 1 INCH TO 8 FEET / 1:100

SPECIFICATION

FOUND: STONE JELLY CEMENT CONG IN 1:4:8
 MASONRY: STOCK BRICK WORK IN CM 1:6
 FLOORING: IN CM 1:4; OVER 4" TK STONE JELLY CONG IN 1:4:8 MIX; OVER MOSAIC FINISH
 PLASTERING: IN CM 1:4; 1/2" TK (12MM)
 ALL R.C.C. WORKS ARE TO BE IN CM 1:2:4
 ALL WOOD WORKS ARE OF BEST SEASONED TEAK & COUNTRY MOOD

AREA INDEX

	SQ. FT.	SQ. MT.
1. PLOT AREA	2552	237.08
2. PRO. GROUND FLOOR AREA	1336	124.11
3. PRO. FIRST FLOOR AREA	1336	124.11
4. PRO. HEAD ROOM	94	8.73
5. TOTAL BUILDING AREA	2766	256.95

COLOUR REFERENCE

- PROPOSALS ARE SHOWN IN [Symbol]
- ROADS ARE SHOWN IN [Symbol]
- BOUNDARY LINES ARE SHOWN IN [Symbol]

SCHEDULE OF JOINERY

Symbol	Description	Size	Quantity
D	DOOR	3.6 x 7.0	1.01 x 2.13
DI	DOOR	3.0 x 7.0	0.91 x 2.13
D2	DOOR	2.6 x 6.0	0.75 x 1.83
FW	FRENCH WINDOW	6.6 x 7.0	1.98 x 2.13
W	WINDOW	8.0 x 4.6	2.44 x 1.37
W1	WINDOW	4.0 x 4.6	1.33 x 1.37
W2	WINDOW	4.5 x 4.6	1.37 x 1.37
V	VENTILATOR	2.0 x 2.0	0.90 x 0.61
J	R.C.C. JALLY	AS PER SIZE	
W3	WINDOW	3.0 x 4.6	0.91 x 1.37

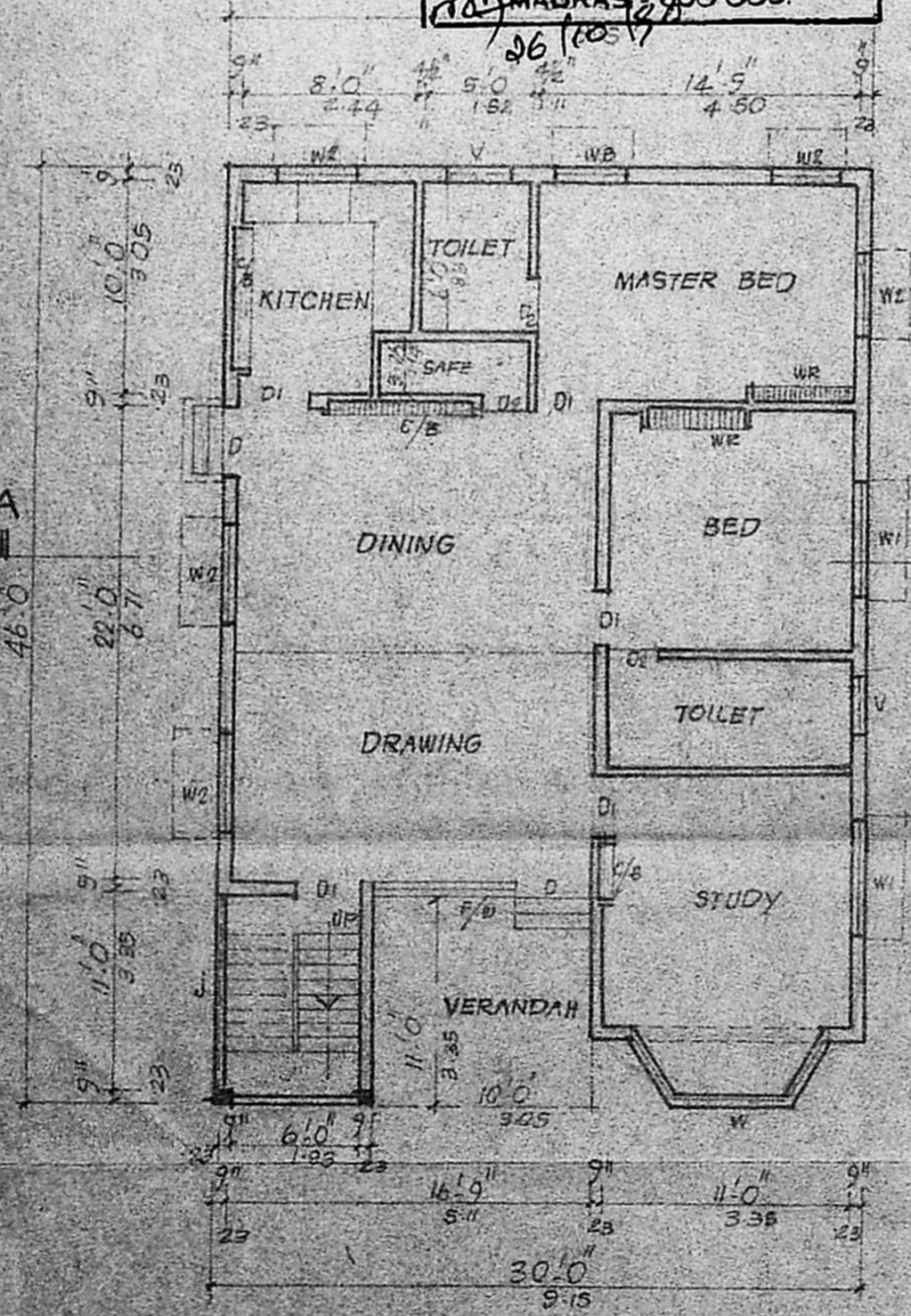

GROUND FLOOR PLAN

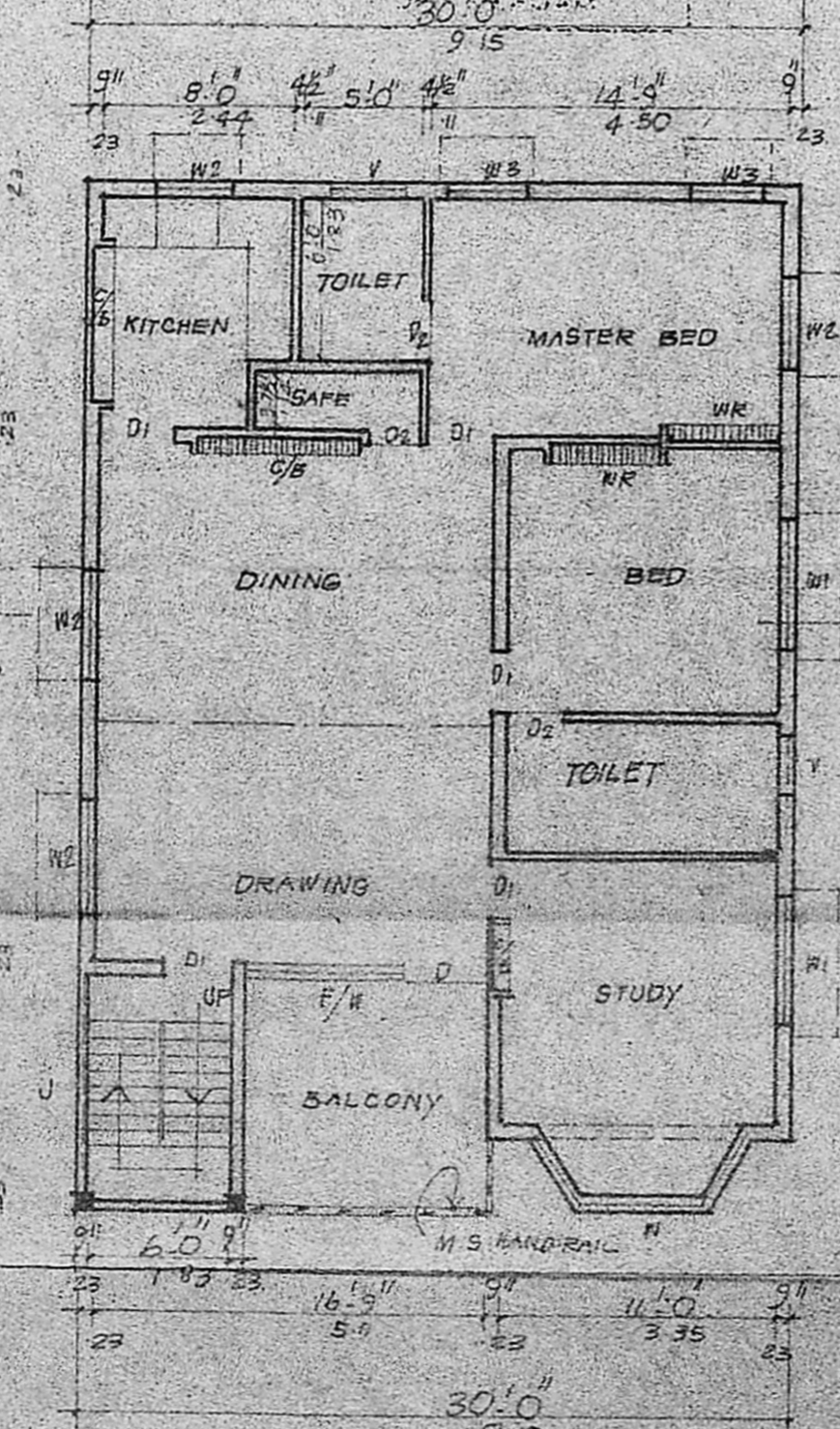

FIRST FLOOR PLAN

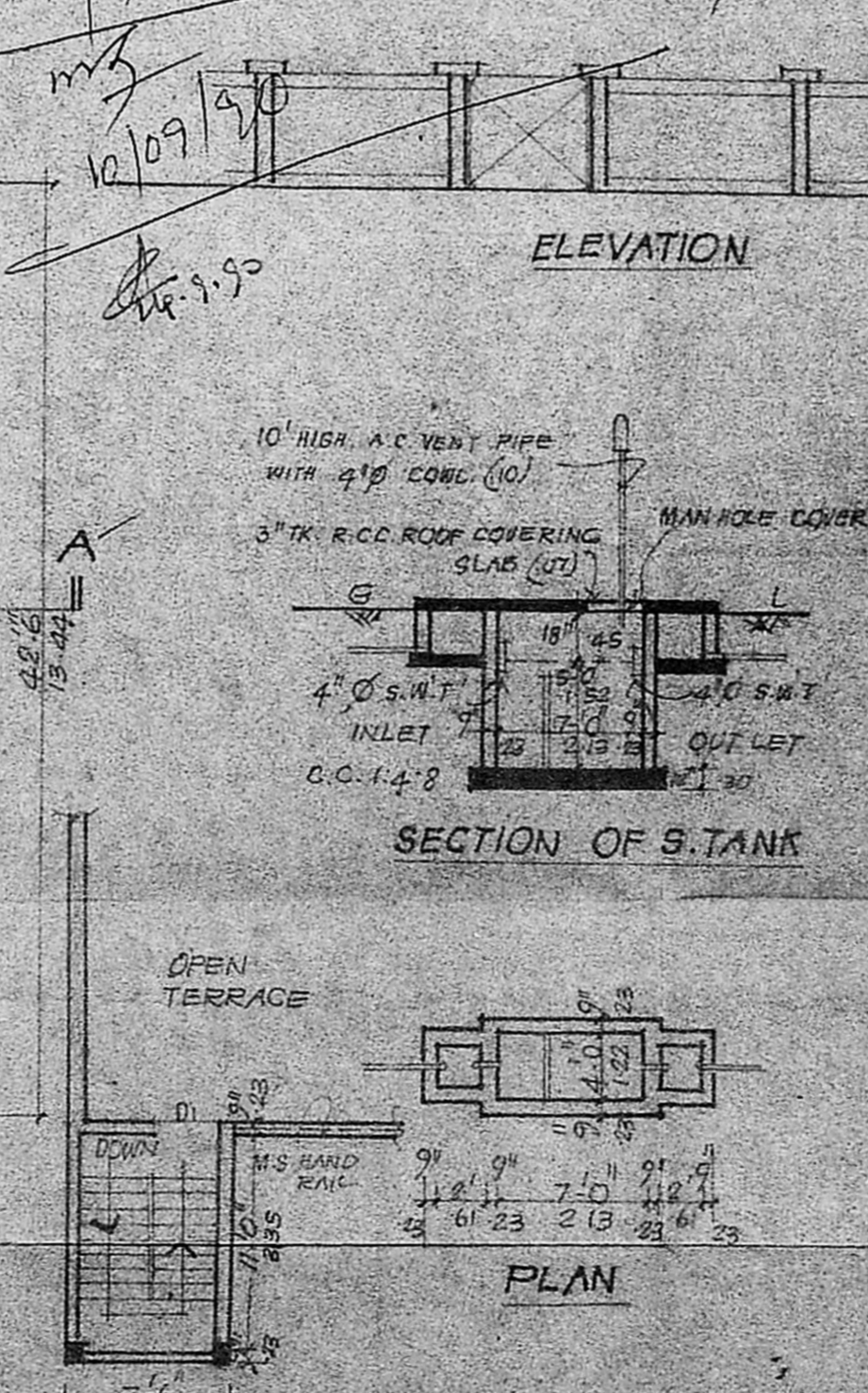

TERRACE FLOOR PLAN

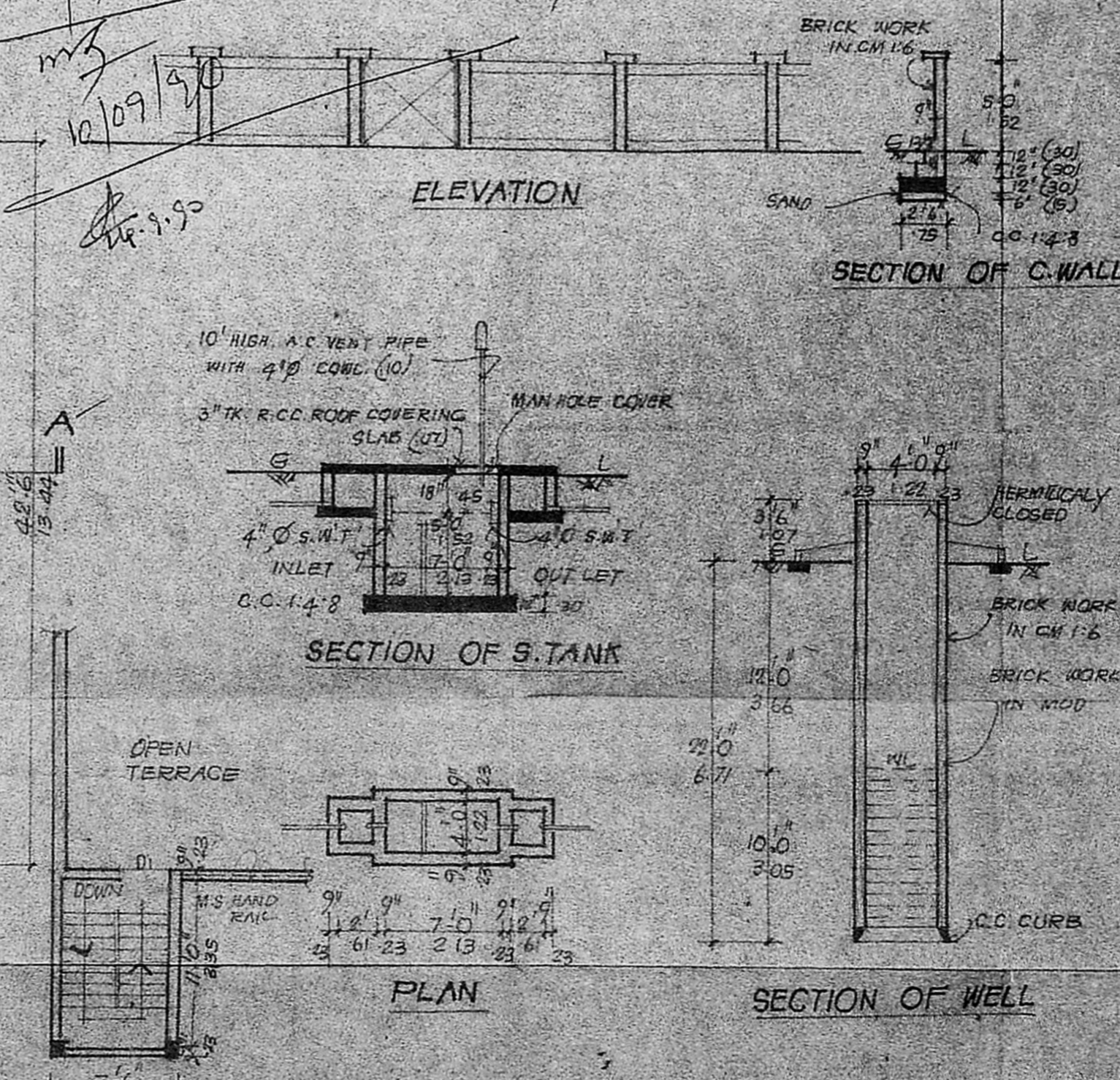

ELEVATION

SECTION OF S. TANK

PLAN

SECTION OF WELL

Sd/- P. Ramasamy
 OWNER

T. G. KRISHNAMURTHY RAO
 Civil Engineer,
 Class I Licensed Surveyor No. 370,
 CORPORATION OF MADRAS,
 C-10, SOUTH AVENUE,
 11/12, LAKE VIEW ROAD,
 WEST MAMBALAM, MADRAS-600 038.
 LICENSED SURVEYOR